



# TED DREWES

FROZEN CUSTARD

**6726 CHIPPEWA**  
at Jamieson 481-2652

**OPEN 7 DAYS A  
WEEK - 11 A.M.**

**SOUTH GRAND STORE NOW OPEN**

Try Our New

## 66 MIX CONCRETE

The Perfect Union Of Carmel And Apple

**\* FREE BUMPER STICKER**

While Supply Lasts!

**GET YOUR "66 MIX" AT  
TED DREWES!**



Don't forget all of our  
other mouth-watering  
favorites that have  
remained ever-popular  
with young & old!

- CHOCOLATE CHIP CONCRETE
- CHOCOLATE CONCRETE
- HOT FUDGE SUNDAE
- DUTCHMAN'S DELIGHT SUNDAE
- HEATH BAR CONCRETE
- HAWAIIAN DELIGHT
- STRAWBERRY CONCRETE
- ABACO MOCHA CONCRETE
- BANANA SPLIT
- RASBERRY CONCRETE
- LLIKAPALU!
- FRESH PEACH & MORE

*Any Celebration deserves...*

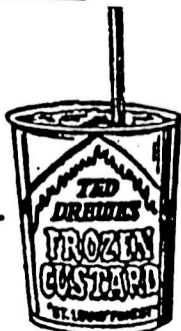

Orders to go.... We'll put some Dry Ice with your order to keep it frozen till you get to your destination!

# TED DREWES



**4224 SOUTH GRAND**

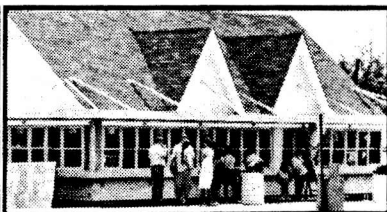

**6726 CHIPPEWA**

# The Compton Heights Concert Band Of St. Louis

Malcolm McDuffee, Conductor

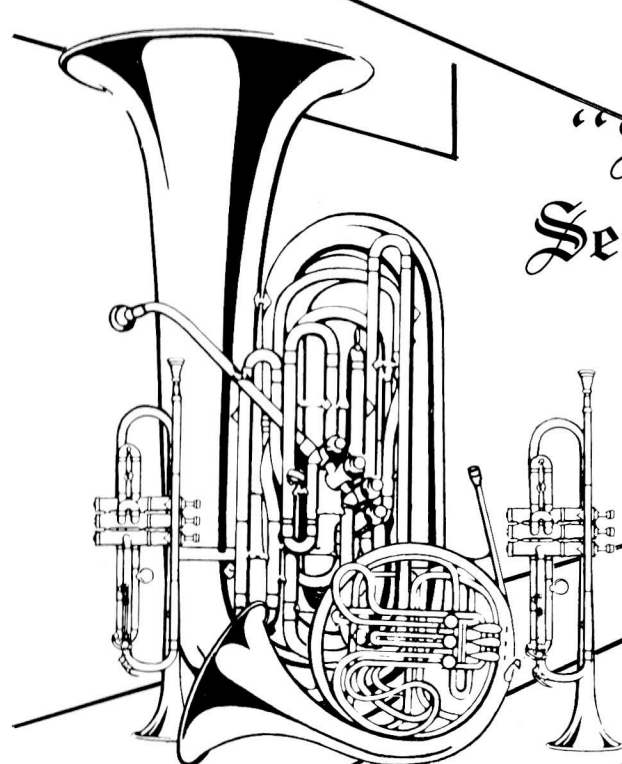

*"Sunday  
Serenades"*

1990

#3



COMPTON HEIGHTS  
CONCERT BAND  
OF SAINT LOUIS



# COMPTON HEIGHTS CONCERT BAND OF SAINT LOUIS

## Band History

The Compton Heights Concert Band of St. Louis was organized in 1976. Initially, the Band performed at Compton Heights neighborhood events. By 1977 the Band made its first major public appearance in the Tower Grove Park Concert Series in the Henry Shaw Memorial Bandstand. Presently, the Band consists of over sixty amateur, student and professional musicians from all walks of life from the St. Louis metropolitan area.

Malcolm McDuffee was appointed Assistant Band Director in September, 1986. He was named Band Director in January, 1988. Holder of a B.S. in Music Education, Ithaca College, 1963 and a Master in Music Performance, Indiana University, 1968, he has enjoyed a long professional career including the Assistant Principal Trumpet position with the St. Louis Symphony, 1973-1987. He is presently on the Washington University and U.M.S.L. Music Faculties.

Last summer the Band presented its tenth "MUSICAL MONDAYS" (originally "TUNE-FULL TUESDAYS") series in the Henry Shaw Memorial Bandstand in Tower Grove Park and its fourth "SUNDAY SERENADES" series in Francis Park. In 1981 the Band and the "TUNE-FULL TUESDAYS" series were honored by a City of St. Louis proclamation. Last year over 40,000 listeners attended "SUNDAY SERENADES" and "MUSICAL MONDAYS." Both series will be repeated this summer in Francis Park and Tower Grove Park on eight consecutive weeks.

The Band has been recognized by the Selmer Band Instrument Company, Elkhart, Indiana, as a model for community concert bands in a nationally distributed manual. The Compton Heights Concert Band was honored as the Host for the 1988 National Convention of the Association of Concert Bands. Missouri House and Senate Resolutions marked this occasion and the Band's accomplishments.

To finance its operations, the Band depends on BANDWAGON memberships, individual and corporate donations, concert sponsors' fees, a weekly Bingo, sales of Band T-shirts, memorabilia, books, Old House Journal subscriptions, and grants including the Regional Arts Commission, the Missouri Arts Council, the Monsanto Fund, and the Clifford Willard Gaylord Foundation.

For further information, call 776-2227 or write the Compton Heights Concert Band, 2333 S. Grand Blvd., St. Louis, Missouri, 63104.

# Bandwagon Members —

## HONORARY BANDWAGON

Representative Bud Barnes  
 Senator John Bass  
 Mark Bollinger/Nationwide Paper  
 Representative Pat Dougherty  
 Ted Drewes  
 Richard Furrer  
 Alderman John Koch, Peggy Koch  
 William & Charmaine Nottelman  
 Representative Matt O'Neill  
 John Obert, Commerce Bank  
 Lois Schoemehl  
 The Honorable Vincent Schoemehl  
 Wayman Smith  
 Mr. & Mrs. John Staufenbiel, Sr.  
 Arthur G. Zinselmeyer

## BANDMASTER — \$250.00 & UP

## BAND DIRECTOR — \$100.00

Andrew N. Baur  
 Bette & Andy Constantin  
 Robert D. Drummond  
 Eileen Eschbacher  
 Norman & Marjorie Lake  
 Mr. & Mrs. James B. Lindsley  
 Dr. William Madosky  
 Mr. & Mrs. Donald Paul  
 Norman & Audrey Rebsamen  
 Robert P. Stupp  
 Nicholas J. Torriolo, Jr.  
 Zig's Electric Co., Inc.

## BAND MEMBER — \$50.00

Carl & Marian Bergman  
 Donald H. Bergmann  
 Mr. & Mrs. Hugh R. Bergman  
 & Family  
 Botanicals on the Park  
 Robert H. Bray  
 Frank Coffey  
 Mike & Barb Cowan  
 David's Design Salon  
 Alex & Gloria Deeken  
 Miss Marjorie L. Feuz  
 Ervin H. Hagelman  
 Hong Kong Express  
 John & May Kourik  
 Irene S. Kundermann  
 John & Sharon Moore  
 Clarence Pauselius

## BAND MEMBER — \$50.00 Cont'd.

Mr. & Mrs. Peter A. Puleo  
 Mr. & Mrs. Harry Quest  
 Sue & Kip Rapp  
 Edna Rau  
 Patti Ries  
 Bob Sampson  
 Alfred Saxdal  
 Clara Schroeder  
 Katrina Schroeder  
 Mr. & Mrs. William Schwarze  
 Shenandoah Coffee  
 Virginia O. Thompson  
 Charlotte & Bob Thumser  
 Mr. & Mrs. Eugene Vogt  
 David & Elizabeth Woodworth  
 Jack & Claudia Wright

## BAND AIDE — \$25.00

Luke R. Abkemeier  
 Joel Achtenberg  
 W. Ray Armbruster  
 Lawrence & Jeanne Bierman  
 Frank & Flora Bild  
 Bob & Betty Blankmann  
 Martha E. Brune  
 Leona Casleton  
 Darrell & Vi Coble  
 Barbara Collings  
 Norman A. Crecelius  
 Nancy E. Curtis  
 Mae Datweiler  
 Stan & Mary Davis  
 Paul & Edna Deardeuff  
 Ray Dieringer  
 Katherine & George DuBois  
 Bill & Karen Duncan  
 David W. Edwards  
 George Ellebrecht  
 Bob & Rainey Fahey  
 Nancy Fellingner  
 Mary A. Felsch  
 S. Fluegel  
 Harlie M. Frankel  
 Charles & Grace Gaedig  
 Gladys M. Gerdel  
 Tony & Elaine Gerner  
 Edward Gersbacher  
 Bernard J. Getz  
 Jean D. Gray  
 Dorothy Grothe  
 Helen J. Gummersheimer  
 Herman C. & Helen L. Halter  
 D. W. Jacobsmeyer  
 Elmer & Mary Lou Johnson  
 Linda C. Knarr  
 Margaret A. Kohlhauff  
 Mr. & Mrs. Clarence W. Lamken

## BAND AIDE — \$25.00 Cont'd.

Oliver M. Langenberg  
 Alfred & Frances Lewis  
 Fred & Susan Marshall  
 Martin J. Meyer, Jr.  
 Howard & Penny Miller  
 Shirley & Richard Miramonti  
 Nadine & Bill Morrow  
 Virginia Moser  
 Bill & Eleanor Nelden  
 Jan Newhouse  
 Arlene Nurre  
 John J. Obert  
 David & Marian Peterson  
 Mark & Susan Pfaff  
 Mike & Peggy Pollihan  
 Kris & Jim Porchey  
 Pulaski Savings & Loan Assoc.  
 Mr. & Mrs. Peter A. Puleo  
 Edith, Roy, Mary & Beth Quick  
 Bonnie Rasmussen  
 Mary & Rodney Reinke  
 Madonna Riechers  
 Helen Rozaitis  
 Albert E. Schaefer  
 Wilfred & Loretta Schuetzenhofer  
 Joann E. Shanks  
 V. C. Sodemann  
 Emilie & Harold Spellmeyer  
 Frances F. Stoker  
 Peter Stragand & Mary K. Hoff  
 Janice Tayoan  
 Dorothy F. Toeneboehn  
 Judith V. Tomlinson  
 Jeanette Travers  
 Anthony & Ethel Tucker  
 Michael, Nancy & Andy Tully  
 Forrest von Brecht  
 Genevieve Wicks  
 Wally & Betty Williams

# June 1990 - May 1991

## SENIOR BAND AIDE — \$10.00

Agnes F. Adams  
 Virginia Anderson  
 Gertrude Artz  
 Gene & Helen Auer  
 May Ault  
 Helen L. Bauer  
 William J. Becker  
 Mr. & Mrs. Harry Becker  
 Elizabeth D. Benner  
 Sister Isabelle Bernhardt  
 Bob & Fran Beutler  
 Neil M. Bischoff  
 Mrs. Marie H. Bleitner  
 Edna E. Boehner  
 Wilma Bremer  
 Helen D. Brown  
 Marian H. Bruno  
 H. B. Buchenau  
 Mr. & Mrs. Charles Budde  
 Louise Carr  
 Margaret Carr  
 Erika M. Certain  
 Mr. & Mrs. John M. Charow  
 Arthur Christ  
 Marie P. Cook  
 Mr. & Mrs. Andrew Crawford  
 Mrs. C. R. Criger  
 Mrs. Violet A. Crooks  
 Mr. & Mrs. Joseph A. Daus  
 Estelle L. Davis  
 Edith Dawson  
 Carl H. Diemer  
 Louis & Dorothy Dierker  
 Chris & Betty Eichenlaub  
 Arthur & Mildred Erbs  
 Marie Ewers  
 George & Hildegard M. Fangmann  
 Alfreida Ferrell  
 Roland E. Fricke  
 Luella Gluesenkamp  
 John Green  
 Russell & Dolores Guese  
 Carolyn Hackman  
 Mildred Hagedorn  
 Mr. & Mrs. Art Hail  
 Corrinne Hallquist  
 Dorothy Harris  
 Mary Hebert  
 Bonnie Henerfauth  
 Adele Hill  
 Norman & Adelma Hoerber  
 Ruth Hohenstein  
 Rev. & Mrs. H. Humes  
 Kane & Nancy Hutson  
 Joseph A. & Dorothy L. Huys

Mr. Orville B. Jordan  
 Eliese Kammeyer  
 Frank & Roberta  
 Russell A. Knox  
 Bud & Dorothy Koenig  
 Luther & Anita Kolander  
 John A. & Dolores Kossak  
 Mr. & Mrs. Edwin P. Kraushaar  
 Mr. & Mrs. Russell A. Kupferer  
 Melnia LaVene  
 Tom and Virginia Leahy  
 Anita S. Lieser  
 Miss Billie Linder  
 Nancy & Milt Lindsay  
 Arthur & Helen Lively  
 Mr. & Mrs. Lester Lottmann  
 Mrs. Evelyn Luckey  
 Lou & Nola Macchi  
 Anna Marie Mackey  
 Paul & Patricia Magnin  
 Anna Matthiesen  
 Elsie McCollin  
 Marie C. McCoy  
 Marge & Leo Menne  
 Dorothy Metz  
 Elmer & Alita Mick  
 Irene L. Miller  
 Robert E. Miller  
 Mrs. Alberta Monroe  
 Eeva B. Myers  
 Geraldine Neumann  
 Frank & Mae Novotny  
 Vera A. Obst  
 John & Marie Parkinson  
 Mr. & Mrs. Lester W. Penn, Jr.  
 Arthur G. Pfaff  
 Lu Preusser  
 Wally & Marcella Przygoda  
 Idalu Ramey  
 Dale C. Rea  
 Elizabeth Rea  
 Elvira Rebienne  
 Mrs. Doris Reid  
 Mr. & Mrs. A. Reusch  
 Leo R. Reznick  
 Mrs. Eupha W. Richie  
 Mr. & Mrs. Frank Rutkowski  
 John & Harriet Schaumann  
 Ruth F. Schemkes  
 Orville A. Schlef  
 Robert D. Schmid  
 George R. Schmidt  
 Raymond & Melba Schmidt  
 John H. Schmitt  
 Cecilia Schomaker

Eunice Schroeder  
 Verna E. Schroeder  
 Robert Schumann  
 Clara G. Segall  
 Dr. & Mrs. Edward J. Shaw  
 George Siefert  
 Joanne Silhavy  
 Reverend & Mrs. Arthur B. Smith  
 Mrs. Theodore S. Smylie  
 Martin & Jeanne Stolar  
 Gus Thaler  
 Mrs. Corinne Uhlinger  
 Lillie & Gilbert Ujka  
 Vera Ulbricht  
 Mrs. Evelyn Voepel  
 Peggy & Bernhard Voss  
 Virginia R. Walker  
 Ed & Ruth Ward  
 Audrey Warrington  
 Ruth E. Webber  
 Geraldine & Ralph Wegener  
 Kenneth A. Wheeler  
 Eunice Wilkening  
 Elbert & Mathilda Witte  
 Dorothy M. Wood  
 Florentine Wozniak  
 Catherine Wurtz  
 Patricia K. Zahnweh  
 Clara Zeuner  
 Warren & Glory Ziegler

## MEMORIAL

Larry Brindley  
 Mr. & Mrs. Adolph Feuz  
 Miss Katherine L. Feuz  
 George Fisher  
 \*Joseph Gustat  
 \*Joseph Carione  
 \*Frank Miller

*\*Deceased Trumpet Members of  
 St. Louis Symphony*

Join the BANDWAGON today! Please fill out the form provided in the program.

“Sunday Serenades” Concert #3 — Francis Park  
“Musical Mondays” Concert #3 — Tower Grove Park

July 1 & 2, 1990

7:30 p.m.

MALCOLM MCDUFFEE, CONDUCTOR

## TONIGHT'S PROGRAM

SOLOIST

MISS AMERICA, 1990, DEBBYE TURNER, Marimba

THE ANHEUSER-BUSCH CHORAL GROUP  
MARK POE, CONDUCTOR

- SEMPRE FIDELIS ..... Sousa  
AMERICAN OVERTURE ..... Jenkins  
MAPLE LEAF RAG ..... Joplin  
PATRIOTIC SING-A-LONG ..... Mark Poe, Leader  
    YANKEE DOODLE BOY  
    AMERICA  
    AMERICA THE BEAUTIFUL  
    YOU'RE A GRAND OLD FLAG
- BATTLE HYMN OF THE REPUBLIC ..... Ringwald  
THIS IS MY COUNTRY ..... Raye/Jacobs  
GOD BLESS AMERICA ..... Berlin  
    ANHEUSER-BUSCH CHORUS  
CHIMES OF LIBERTY — March ..... Goldmen  
    ----- INTERMISSION -----
- AMERICAN PATROL ..... Meecham  
AMERICAN PAGEANT ..... Knox  
MISS AMERICA MEDLEY ..... arr. D. Blair  
    FLIGHT OF THE BUMBLEBEE  
    CZARDAS  
    CAN CAN  
    SOLOIST, DEBBYE TURNER
- STAR SPANGLER SPECTACULAR ..... Cohan  
THE RIFLE REGIMENT — March ..... Sousa

The Compton Heights Concert Band wishes to thank the Anheuser-Busch Companies for assistance with the appearance of Debbye Turner at tonight's performance.

“U.S. Recording Companies fund in whole or in part the instrumental music for this performance, as arranged by Local 2-197 American Federation of Musicians.”

WE THANK YOU ALL VERY MUCH.

## Sing Along

### YANKEE DOODLE DANDY

I'm a Yankee Doodle Dandy,  
A Yankee Doodle, do or die;  
A real live nephew of my Uncle Sam's,  
Born on the Fourth of July.  
I've got a Yankee Doodle sweetheart,  
She's my Yankee Doodle joy.  
Yankee Doodle came to London,  
Just to ride the ponies,  
I am a Yankee Doodle boy.

### AMERICA

My country 'tis of thee,  
Sweet land of liberty,  
Of thee I sing.  
Land where my father died!  
Land of the pilgrim's pride!  
From ev'ry mountain side  
Let freedom ring.

### AMERICA, THE BEAUTIFUL

O beautiful for spacious skies,  
For amber waves of grain,  
For purple mountain majesties  
Above the fruited plain.  
America! America!  
God shed His grace on thee,  
And crown thy good with brotherhood  
From sea to shining sea.

### YOU'RE A GRAND OLD FLAG

You're a grand old flag,  
You're a high flying flag,  
And forever in peace may you wave.  
You're the emblem of the land I love,  
The home of the free and the brave.  
Ev'ry heart beats true  
'Neath the red, white and blue,  
Where there's never a boast or brag,  
But should auld acquaintance be forgot,  
Keep your eye on the grand old flag.

*Sponsors of the 1990 "MUSICAL MONDAYS" series are: Compton Heights Concert Band; Ted Drewes Frozen Custard; South Side National Bank; Commerce Bank; Southwest Bank; Tower Grove Park; The Music Performance Trust Funds, as arranged by Local 2-197, American Federation of Musicians; The Missouri Arts Council, The Regional Arts Commission; and The Clifford Willard Gaylord Foundation.*

*Sponsors of the 1990 "SUNDAY SERENADES" series are: Compton Heights Concert Band; Ted Drewes Frozen Custard; Boatmen's Bank—South Region; St. Louis Parks, Recreation and Forestry Department, Evelyn Rice, Director; The Music Performance Trust Funds, as arranged by Local 2-197, American Federation of Musicians; The Regional Arts Commission; and The Clifford Willard Gaylord Foundation.*



# The Band

## BAND DIRECTOR

Malcolm McDuffee

## FLUTE

Ann Dolan  
Susan Greteman  
Paul Holzen  
Jací Lett  
Patsy Moses  
Deborah Reeg

## OBOE

William Berliant  
Jan Parkes

## BASSOON

Douglas Hopp  
Harry Swanger

## CLARINET

Sidney Boxer  
Don Cavalli  
Paul Coates  
Lowell Fellingner  
William Findlay  
Jeanine Garesche  
John Kennedy

Tony Lordi  
Jeanmarie Mertens  
Connie Orear  
Dolores Ullrich  
Jennifer Wheeler

## BASS CLARINET

Peggy Morton

## ALTO SAXOPHONE

Stephen Walker

## TENOR SAXOPHONE

Jay Hartig  
Nancy McRee

## BARITONE SAXOPHONE

Gary Stolz

## TRUMPET

Jennifer Baker  
Nancy Bender  
Jennifer Drennan  
Charles Duncan  
John Gacioch  
Mark Hasenstab  
Sean McGowan

Tom Orear  
John Stephenson  
Kenneth Tiefenbrunn  
Van Williams

## FRENCH HORN

James Bosworth  
Rachel Braddick  
Harriet Evans Golden  
Michael Quint  
Vicki Rieser  
John Thomas

## BARITONE HORN

Sonia Neuberger  
Greg Wieland

## EUPHONIUM

Thomas Burkey

## TROMBONE

Joel Behrman  
Chris Borgmeyer  
B. J. Fullenkamp  
Roger Smith  
Rich Weber  
Jeff Weiss

## TUBA

Jeffrey Chronister  
Kelley Kesterson  
Jon Schroeder  
Donald Ullrich

## PERCUSSION

Robin Hendry  
Adam Kopff  
David Sander  
Jack Scherrer

## STAGE CREW

Stephen Walker

## BAND OFFICERS

President —  
Harry Swanger  
Vice President —  
Jon Schroeder  
Secretary —  
Stephen Walker

## BOARD OF DIRECTORS

Malcolm McDuffee  
Don Cavalli  
Jay Hartig

Adam Kopff  
Jack Scherrer  
Jon Schroeder

Harry Swanger  
Stephen Walker  
Greg Wieland

## Concert Schedule

- |  |  |
|--|--|
| June 17 "SUNDAY SERENADES" Concert #1<br>7:30 p.m. — Francis Park<br>Soloist, Steve Seward, Tuba   | July 15 "SUNDAY SERENADES" Concert #5<br>7:30 p.m. — Francis Park<br>Walt Disney Night<br>Soloist, Jan Gippo, St. Louis Symphony,<br>Piccolo                                   |
| June 18 "MUSICAL MONDAYS" Concert #1<br>7:30 p.m. — Tower Grove Park<br>Soloist, Steve Seward, Tuba  | July 16 "MUSICAL MONDAYS" Concert #5<br>7:30 p.m. — Tower Grove Park<br>Walt Disney Night<br>Soloist, Jan Gippo, St. Louis Symphony,<br>Piccolo                                |
| June 24 "SUNDAY SERENADES" Concert #2<br>7:30 p.m. — Francis Park<br>Soloists, William Warfield & Beverly Stewart  | July 22 "SUNDAY SERENADES" Concert #6<br>7:30 p.m. — Francis Park<br>French Impressionists Night<br>Soloist, Deborah Martin, Vocalist  |
| June 25 "MUSICAL MONDAYS" Concert #2<br>7:30 p.m. — Tower Grove Park<br>Soloists, William Warfield & Beverly Stewart   | July 23 "MUSICAL MONDAYS" Concert #6<br>7:30 p.m. — Tower Grove Park<br>French Impressionists Night<br>Soloist, Deborah Martin, Vocalist                                       |
| July 1 "SUNDAY SERENADES" Concert #3<br>7:30 p.m. — Francis Park<br>Soloist, Miss America 1990: Debbye Turner,<br>Marimba & Anheuser Busch Chorus  | July 29 "SUNDAY SERENADES" Concert #7<br>7:30 p.m. — Francis Park<br>American Music Night<br>Soloist, Mary Mottl, St. Louis Symphony,<br>Pianist playing "Rhapsody in Blue"    |
| July 2 "MUSICAL MONDAYS" Concert #3<br>7:30 p.m. — Tower Grove Park<br>Soloist, Miss America 1990: Debbye Turner,<br>Marimba & Anheuser Busch Chorus   | July 30 "MUSICAL MONDAYS" Concert #7<br>7:30 p.m. — Tower Grove Park<br>American Music Night<br>Soloist, Mary Mottl, St. Louis Symphony,<br>Pianist playing "Rhapsody in Blue" |
| July 8 "SUNDAY SERENADES" Concert #4<br>7:30 p.m. — Francis Park<br>Soloist, Tim Myers, St. Louis Symphony,<br>Trombone with Malcolm McDuffee, Cornet,<br>in H. L. Clarkes's "Cousins" Duet    | August 5 "SUNDAY SERENADES" Concert #8<br>7:30 p.m. — Francis Park<br>Dixieland Night<br>Soloist, Tina Ward, Clarinet  |
| July 9 "MUSICAL MONDAYS" Concert #4<br>7:30 p.m. — Tower Grove Park<br>Soloist, Tim Myers, St. Louis Symphony,<br>Trombone with Malcolm McDuffee, Cornet,<br>in H. L. Clarkes's "Cousins" Duet | August 6 "MUSICAL MONDAYS" Concert #8<br>7:30 p.m. — Tower Grove Park<br>Dixieland Night<br>Soloist, Tina Ward, Clarinet   |

BOATMEN'S® . . . People making the difference.



THE BOATMEN'S<sup>®</sup>  
NATIONAL BANK  
OF ST. LOUIS

SOUTH REGION

Member FDIC

